

PROPOSED COMMERCIAL CUM
RESIDENTIAL COMPLEX AT
PLOT NO:119 M.T.H ROAD, AMBATTUR
VILLAGE (NO: 18) AMBATTUR
TOWNSHIP. S.NO: 604/9.

CMDA (B)/PP No. 1
C. No B3/1695/97
Asst. _____
Scrutiny
P. A. *[Signature]*
[Signature] D.P. *[Signature]*

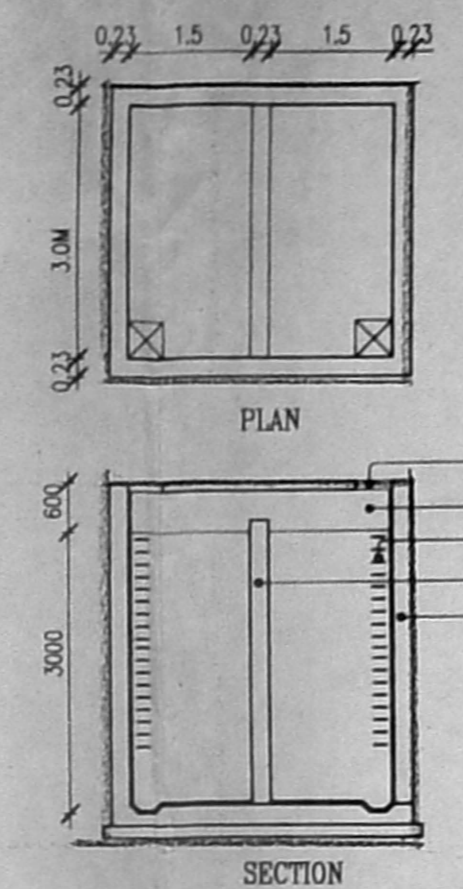

DETAIL OF SUMP (CAPACITY - 27000 LTS.)
SCIENTIFICALLY CLOSED &
HERMETICALLY SEALED.

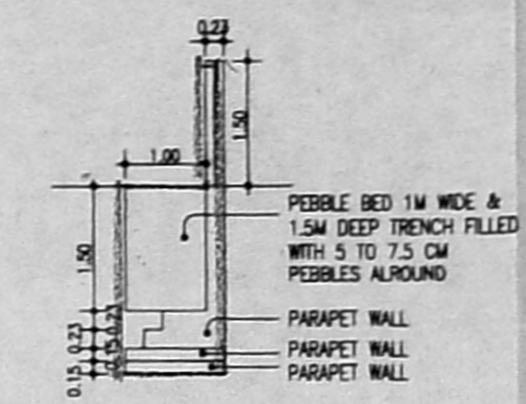

DETAIL OF PEBBLE BED

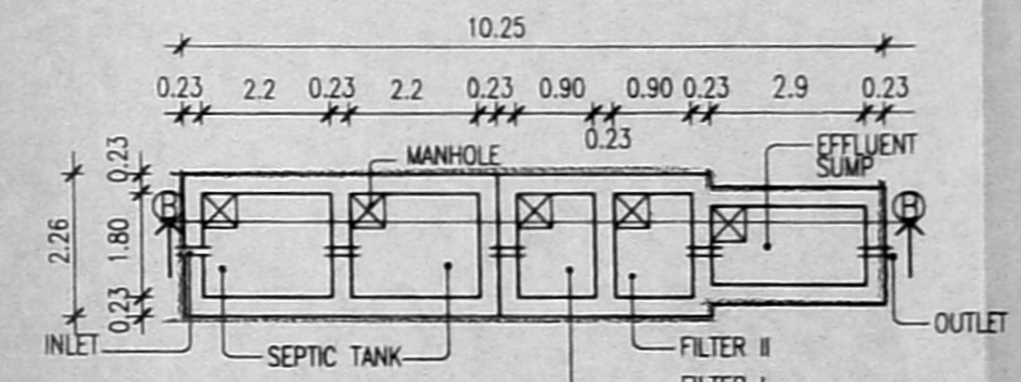

PLAN OF SEPTIC TANK

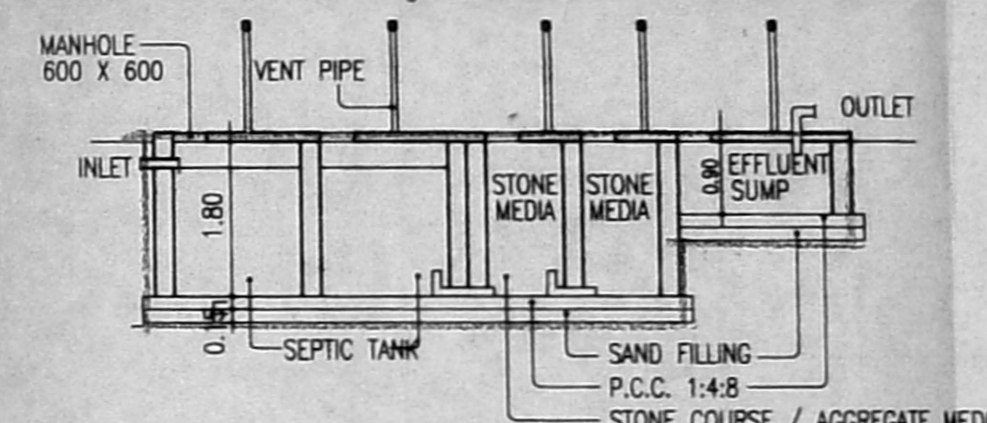

SECTION ON "B B"

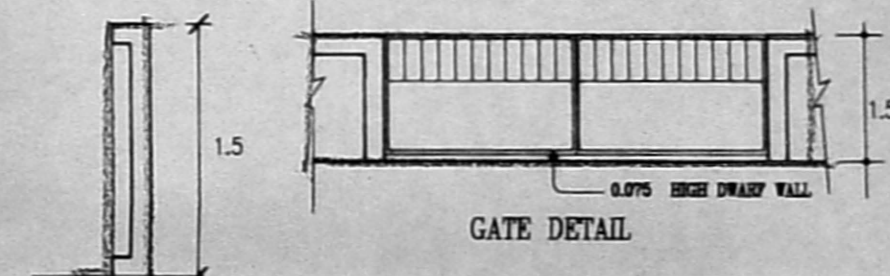

GATE DETAIL

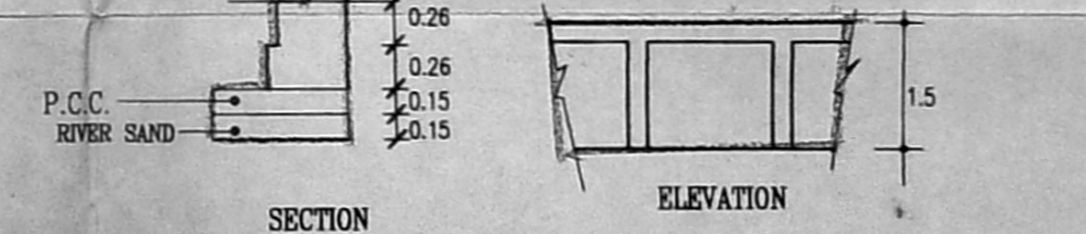

DETAIL OF COMPOUND WALL

APPROVED
SUBJECT TO THE CONDITIONS IN
LETTER.
FOR MEMBER SECRETARY
CHENNAI METROPOLITAN
DEVELOPMENT AUTHORITY
CHENNAI-600 008.

OVER HEAD WATER TANK
SCIENTIFICALLY CLOSED &
HERMETICALLY SEALED
(SIZE 1.22 x 2.97 x 1.22)
(CAP. 4400 LTRS)

OVER HEAD WATER TANK
SCIENTIFICALLY CLOSED &
HERMETICALLY SEALED
(SIZE 2.86 x 2.55 x 1.22)
(CAP. 8900 LTRS)

STAIR-CASE DETAIL
WIDTH:1.0M
TREAD:0.25M
RISER:0.166M
(TYP.)

STAIR-CASE DETAIL
WIDTH:1.2M
TREAD:0.3M
RISER:0.15M
(TYP.)

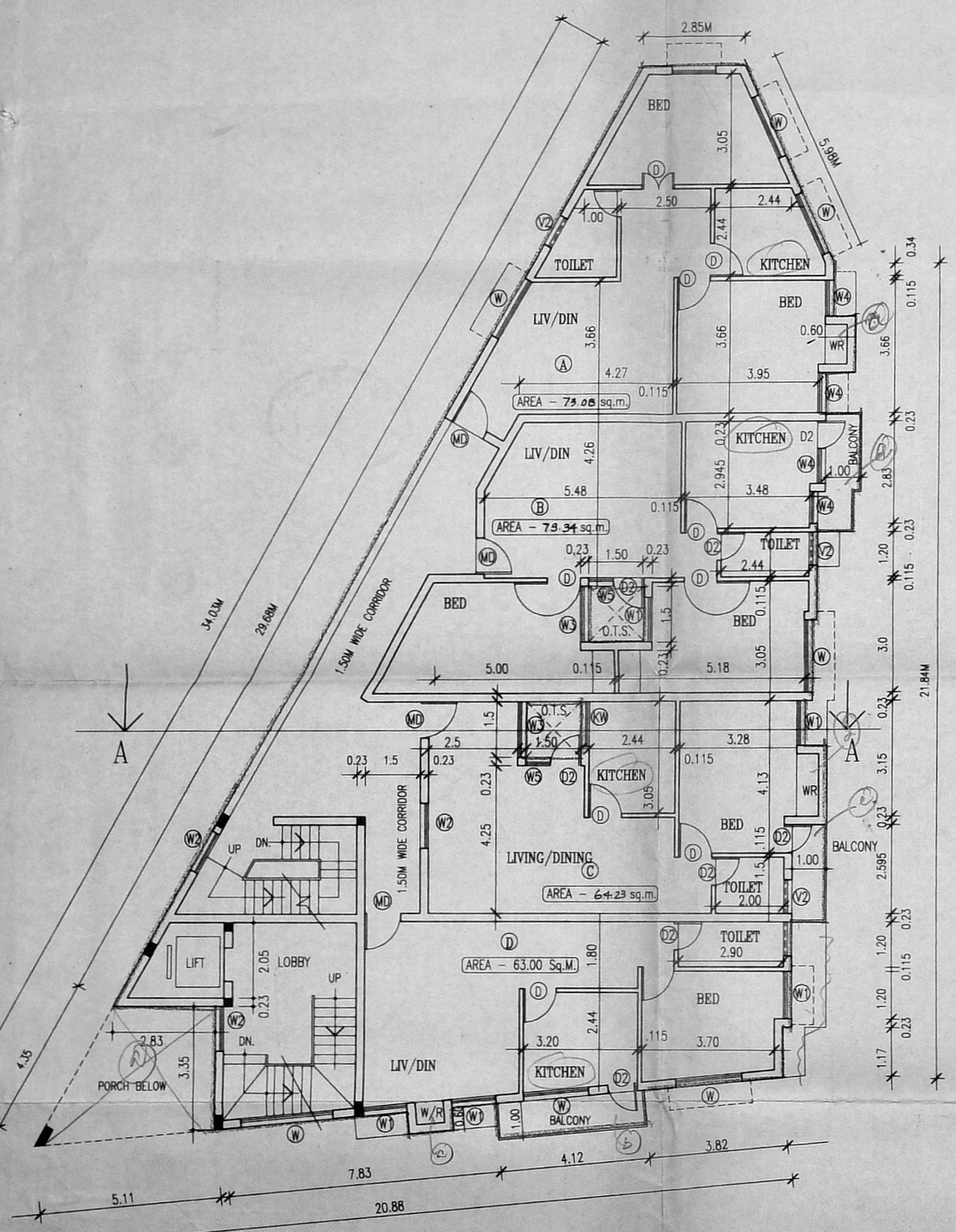

THIRD FLOOR PLAN

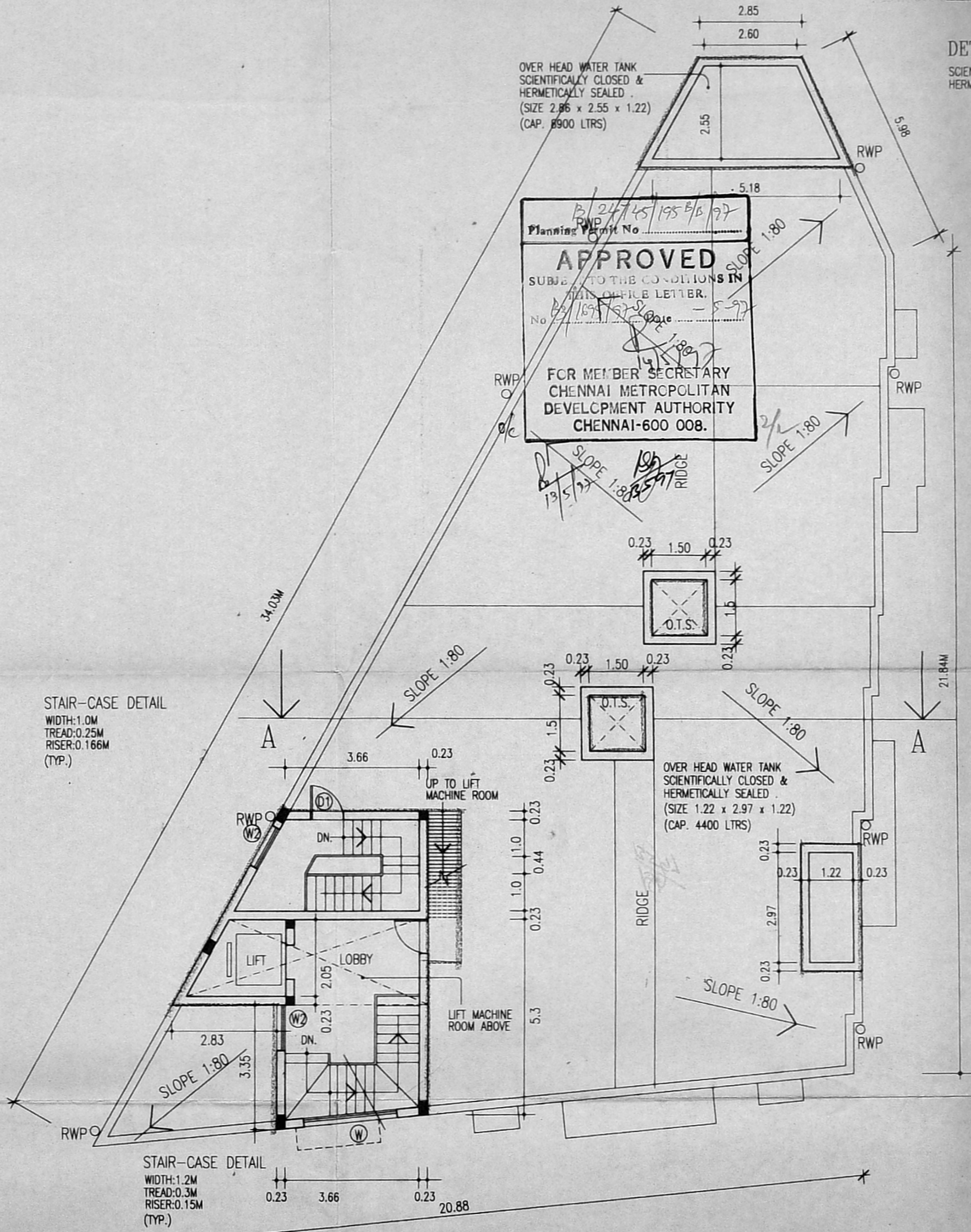

TERRACE FLOOR PLAN

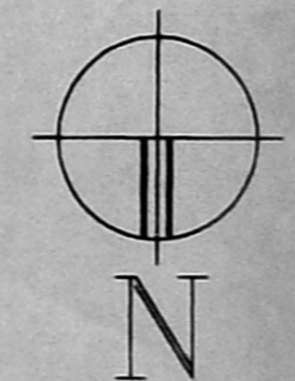

ALL DIMENSIONS ARE IN METERS
SCALE - 1:100, 1:200 DATE - 28.9.96
DRN - *[Signature]* CKD - N.R.

LICENCED SURVEYOR:
[Signature]
T.J.RAJAGOPAL, B. Arch. AIA,
REGISTERED ARCHITECT
R. A. NO: 292
CORPORATION OF MADRAS
T.J.RAJAGOPAL, B. Arch. AIA,
Regn. No: CA 93 15911
COUNCIL OF ARCHITECTS

OWNER'S SIGNATURE:
[Signature]
For SEVEN STAR CONSTRUCTIONS
[Signature]
Partnet

ARCHITECTS:
ARCHITECTS
R.R.associate,
NO. 1, SECOND MAIN ROAD, V.O.C. COLONY,
KODAMBAKKAM, CHENNAI - 24.